

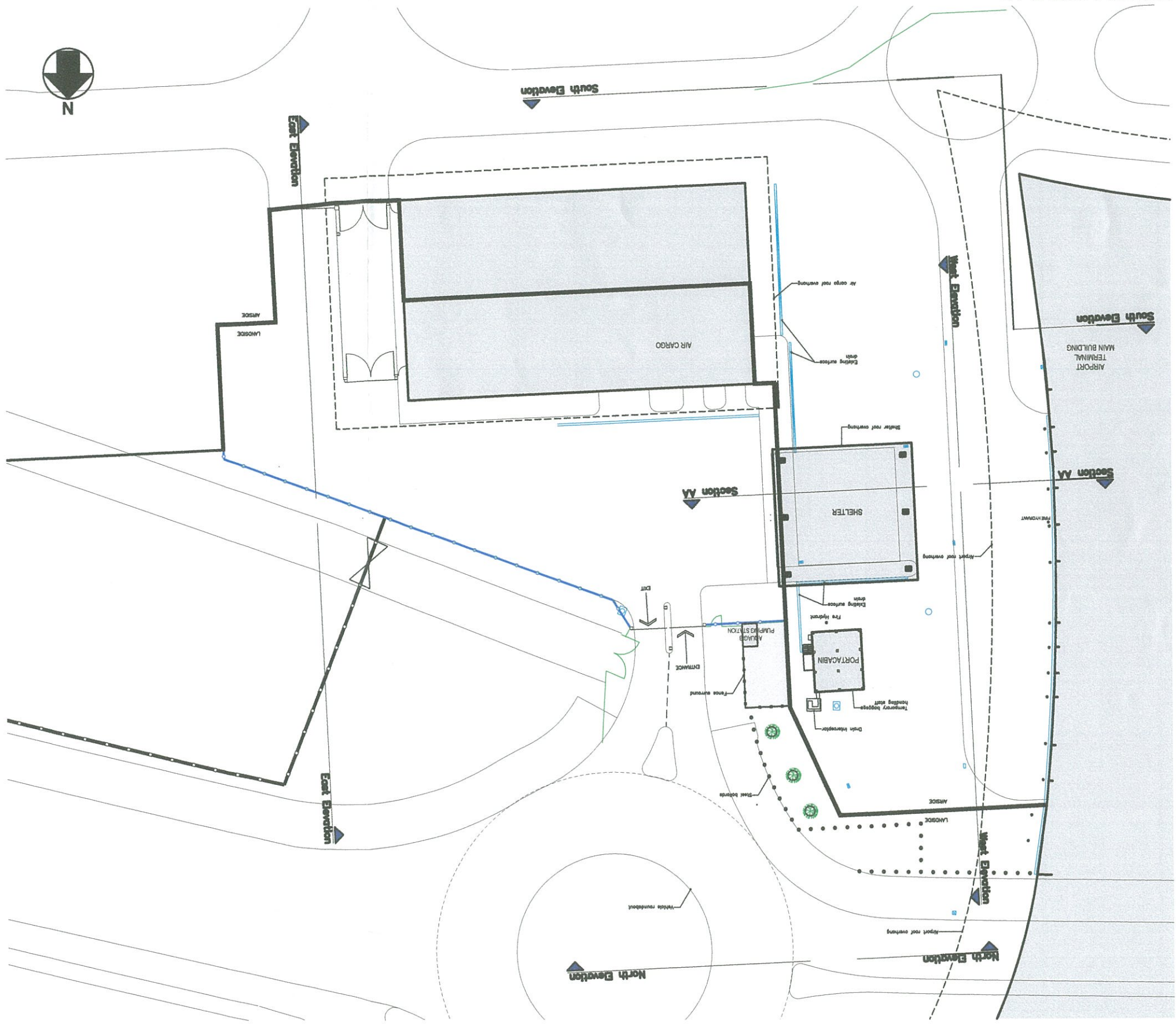

# Proposed Vehicle Workshop & Mess Facilities at Airport

EXISTING SITE PLAN

Scale 1:250



## GENERAL NOTES

1. ALL DIMENSIONS GIVEN ARE IN MILLIMETRES AND MUST BE CHECKED ON SITE AND NOT SCALED FROM THESE DRAWINGS.
2. ALL WRITTEN DIMENSIONS TO BE CHECKED ON SITE BY CONTRACTORS/SUPPLIERS.
3. ALL MATERIALS AND FITTINGS TO BE TO BRITISH STANDARDS AND BEST QUALITY.
4. ALL WORKS TO COMPLY WITH THE LATEST GIBRALTAR CDM AND HEALTH & SAFETY REGULATIONS.
5. ALL AREAS DISTURBED OR EXPOSED DURING ORIGINAL PROPOSED PERMANENT WORKS TO BE MADE GOOD TO MATCH EXISTING ADJACENT WORKS.
6. THE CONTRACTOR IS TO PROVIDE SAMPLES OF EXACT FINISHES AND FITTINGS TO BE APPROVED PRIOR TO PLACEMENT OF ORDERS AND/OR PROCEEDING WITH THE WORKS.
7. ALL ARISING TO BE CARTED AWAY AND DISPOSED OFF IN ACCORDANCE WITH THE LOCAL REGULATIONS.
8. ALL COLUMNS AND STRUCTURAL ELEMENTS ARE INDICATIVE ONLY. REFER TO STRUCTURAL ENGINEERS DRAWINGS FOR ALL STRUCTURAL ELEMENTS.
9. FOR MAKE WORK REFER TO MAKE ENGINEERS DRAWINGS AND SPECIFICATION.

Rev	Date	Revisions

Orfila ARCHITECTS
   
 Ebenezer House, 25 City Mill Lane, Suite No. 3, Gibraltar
   
 Tel: (350)20040056 email: architects@ortila.gi
   
 RIBA Chartered Practice

Client: Gibraltar Air Terminal Ltd.  
 Job Title: Proposed Vehicle Workshop & Mess Facilities at Airport  
 Drawing Title: Existing Site Plan  
 Scale: A1-1:250  
 Date: Jan. 2014  
 Drawn by: D.O.  
 Drawing No. PR111-D-002

Status: DESIGN  
 Rev:





# Proposed Vehicle Workshop & Mess Facilities at Airport

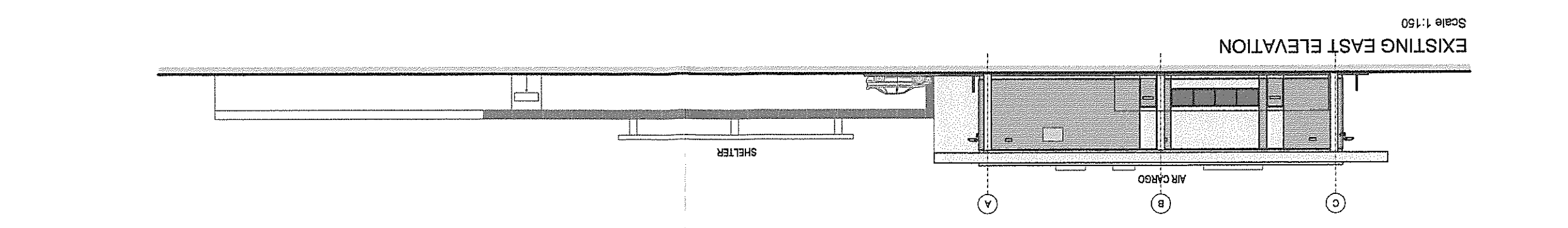
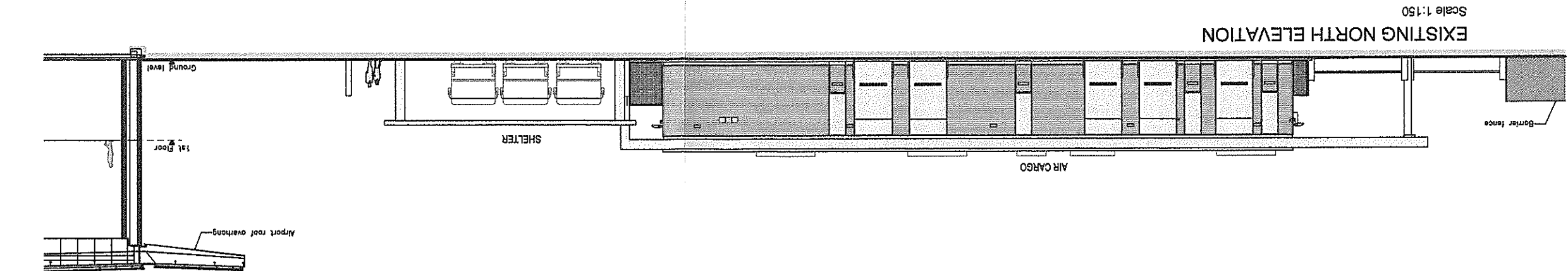
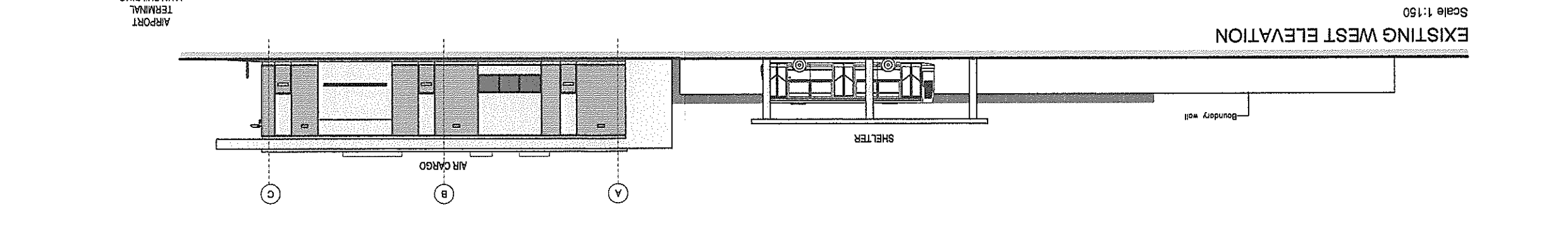
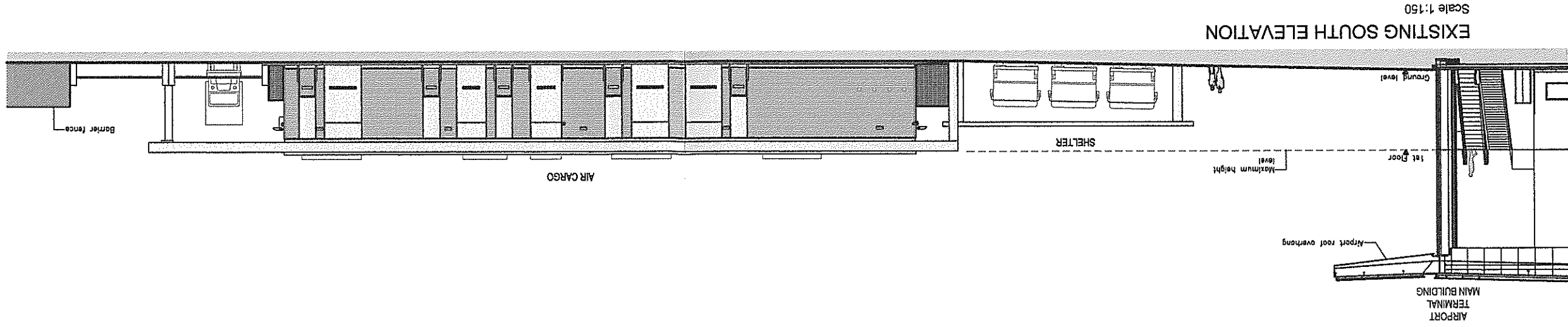

## GENERAL NOTES

1. ALL DIMENSIONS GIVEN ARE IN MILLIMETRES AND MUST BE CHECKED ON SITE AND NOT SCALED FROM THESE DRAWINGS.
2. ALL WRITTEN DIMENSIONS TO BE CHECKED ON SITE BY CONTRACTOR/SUPPLIERS.
3. ALL MATERIALS AND FITTINGS TO BE TO BRITISH STANDARDS AND BEST QUALITY.
4. ALL WORKS TO COMPLY WITH THE LATEST REGULATIONS.
5. ALL AREAS EXPOSED OR EXPOSED DURING ADJACENT WORKS.
6. THE CONTRACTOR IS TO PROVIDE SAMPLES OF EXACT FINISHES AND FITTINGS TO BE APPROVED PRIOR TO PLACEMENT OF ORDERS AND/OR PROCEEDING WITH THE WORKS.
7. ALL ARISING TO BE CARRIED AWAY AND DISPOSED OFF IN ACCORDANCE WITH THE LOCAL REGULATIONS.
8. ALL COLUMNS AND STRUCTURAL ELEMENTS ARE INDICATING ONLY. REFER TO STRUCTURAL ENGINEERS DRAWINGS FOR ALL STRUCTURAL ELEMENTS.
9. FOR MORE WORK REFER TO MAIN ENGINEERS DRAWINGS AND SPECIFICATION.

Rev	Date	Revisions

**Orfilia ARCHITECTS**  
 RIBA Chartered Practice  
 Tel: (020) 200 0000 Fax: (020) 200 0001  
 Email: orfilia@orfilia.com

Client: Gibraltar Air Terminal Ltd.  
 Job Title: Proposed Vehicle Workshop & Mess Facilities at Airport  
 Drawing Title: Existing Elevations

Scale: A1-1:150  
 Date: Jan. 2014  
 Drawn by: D.O.  
 Drawing No.: PR11-D-003

Status: DESIGN